

- OFFICE COPY -

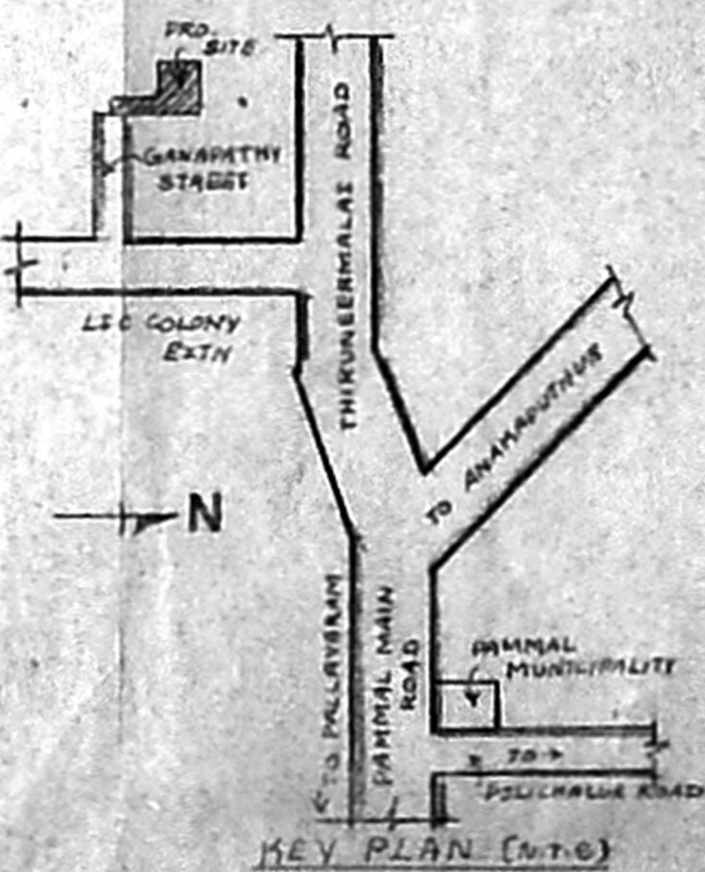
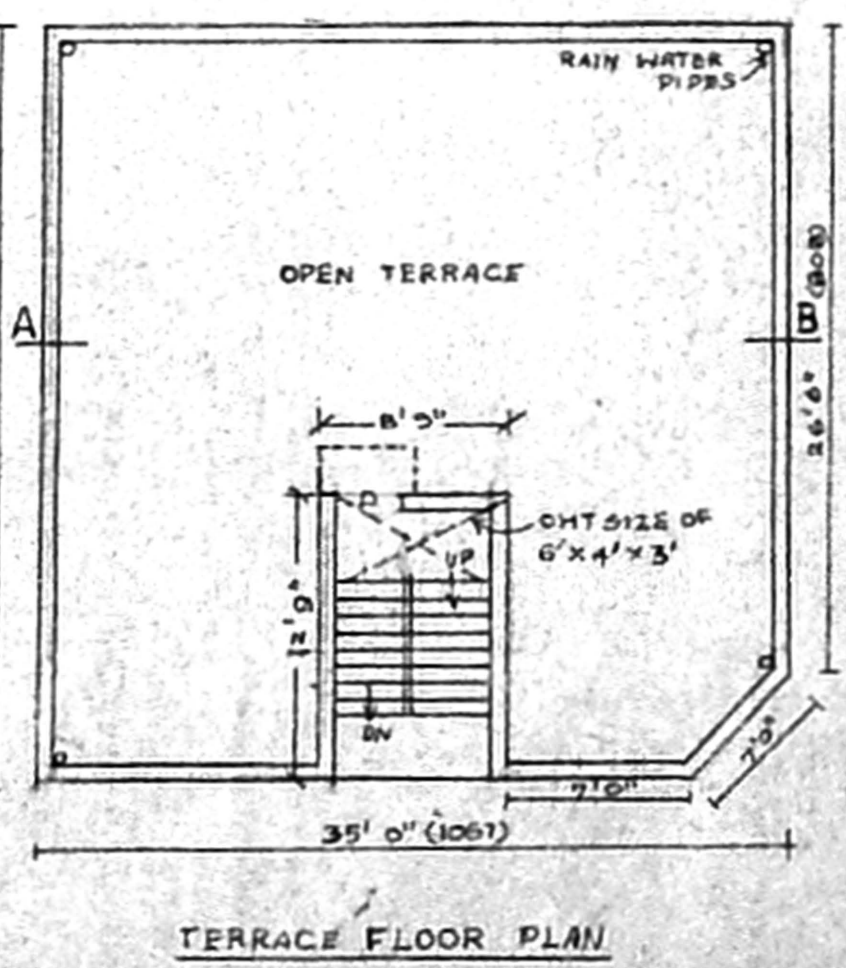
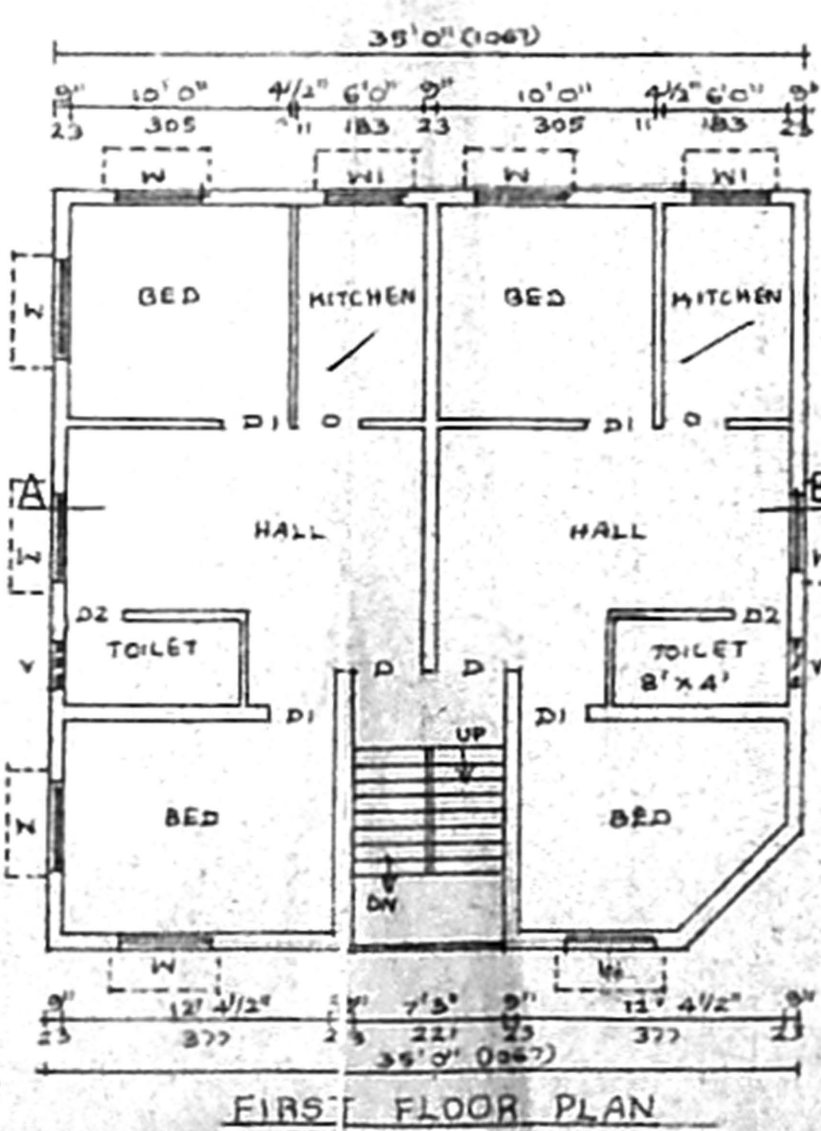
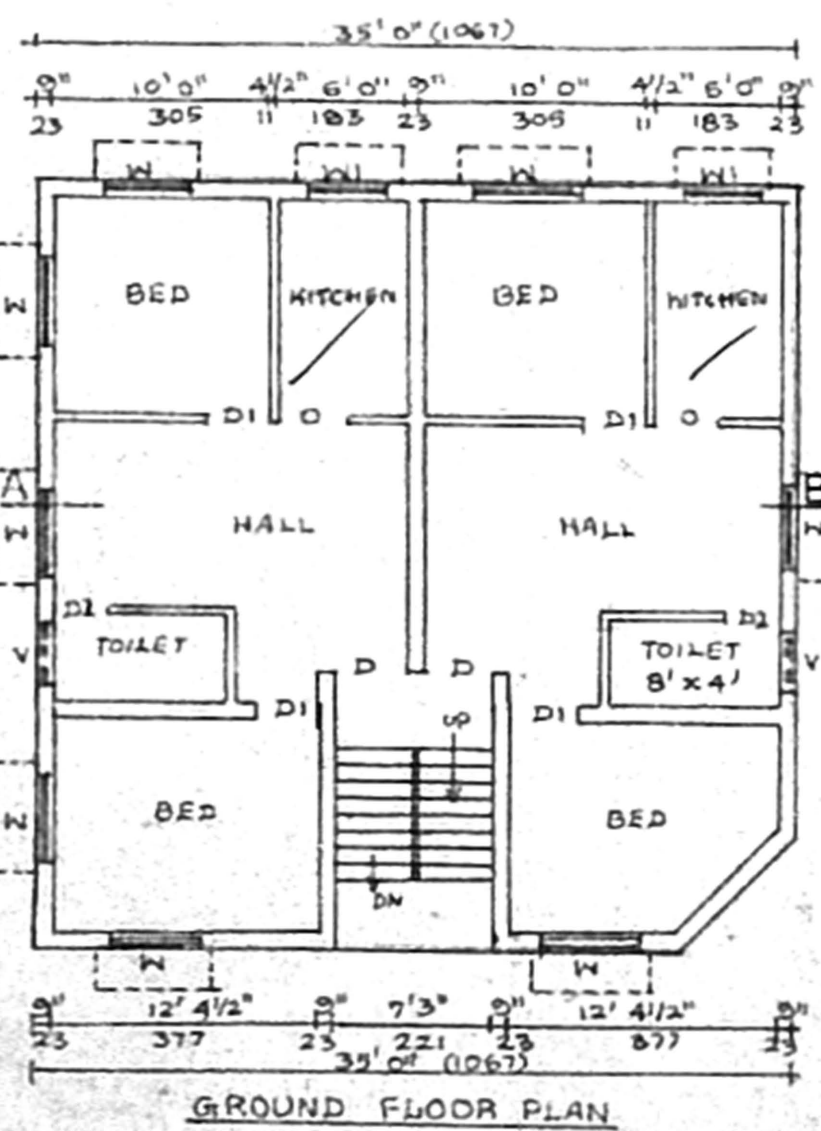
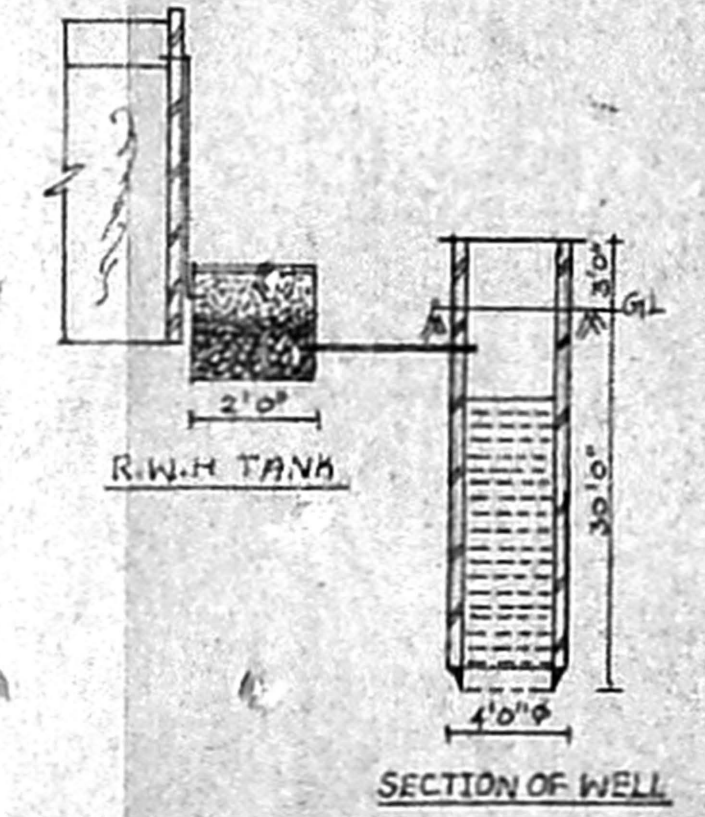
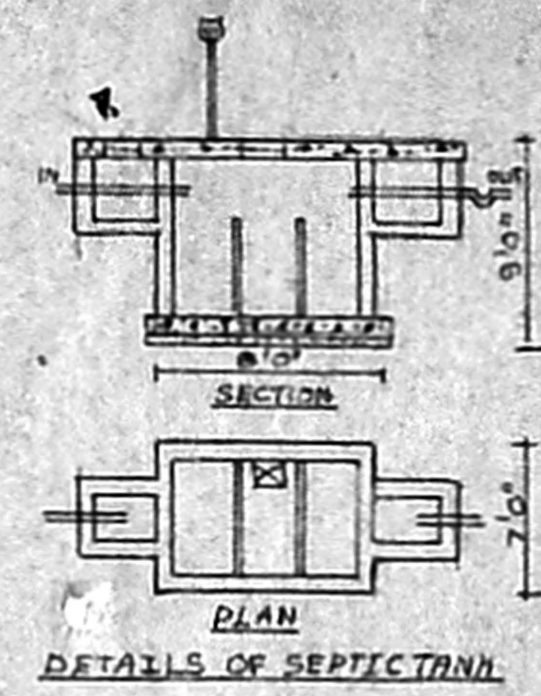
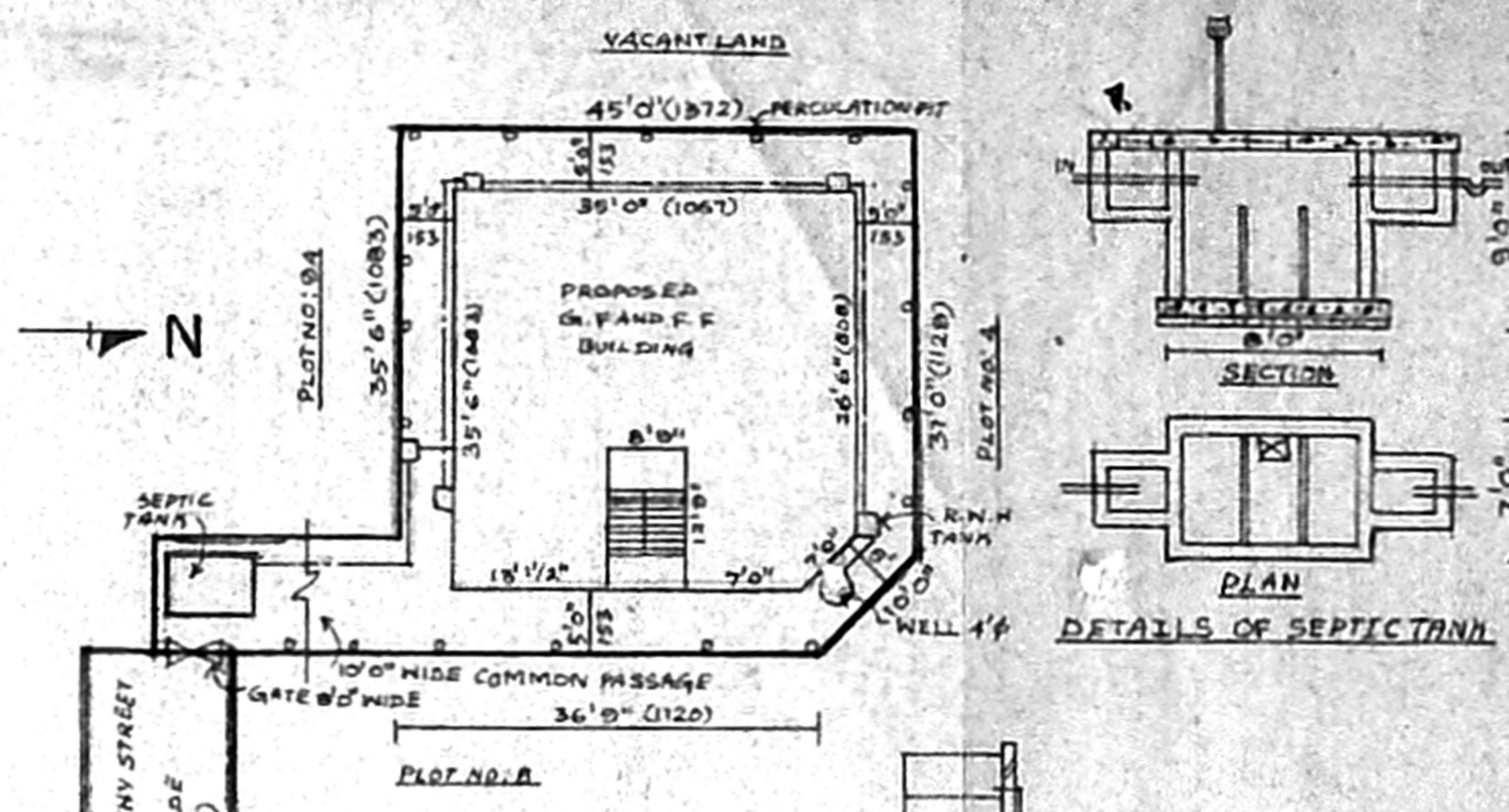
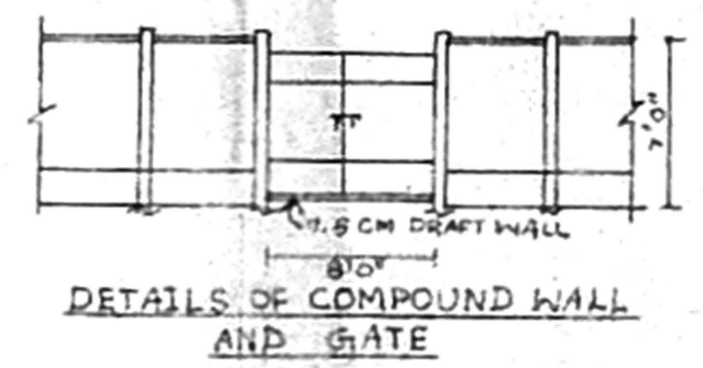
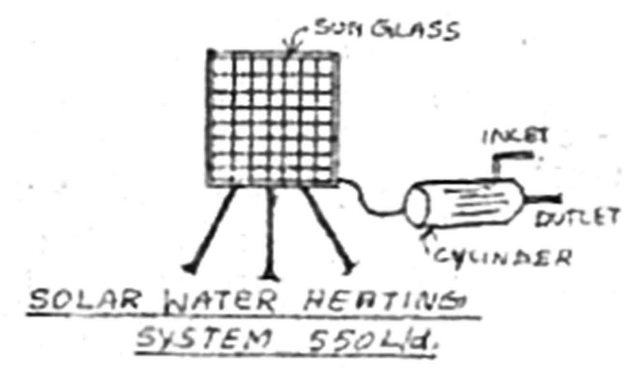
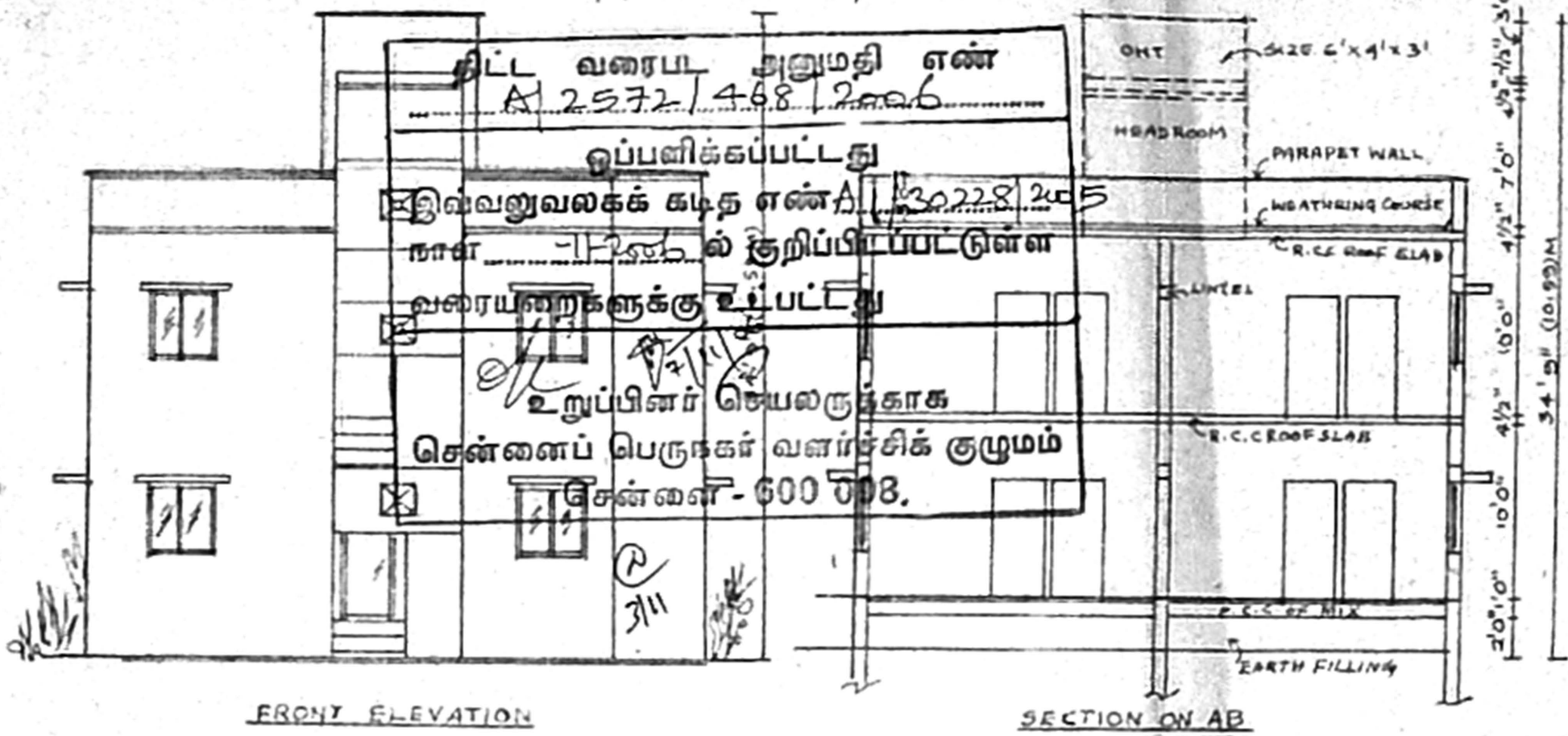

JOINERY DETAILS	
DOOR	D 3'3" x 7'0" 93 x 214
DOOR	D1 3'0" x 7'0" 91 x 214
DOOR	D2 2'6" x 7'0" 76 x 214
WINDOW	W 4'0" x 4'0" 127 x 127
WINDOW	W1 3'0" x 3'0" 91 x 91
VENTILATION	V 8'12" x 2'0" 251 x 61
GATE	G 8'0" x 6'0" 244 x 183

COLOUR-TILES	
PROPOSED	ROAD
BOUNDARY	

AREA DETAILS	
PLOT AREA	2404 SQFT 223.42 M ²
PRO G.F.	1228 SQFT 114.12 M ²
PRO F.F.	1228 SQFT 114.12 M ²
TOTAL BUILTUP	2456 SQFT 226.25 M ²
PLOT COVERAGE	51% 0.26
F.S-I	1.02

PLAN SHOWING THE PROPOSED CONSTRUCTION OF A RESIDENTIAL BUILDING IN G.F. & F.F. AT PLOT NO: 98 AT GANAPATHY STREET, L.I.C COLONY EXTN, IN SURVEY NO: 141/4, AT PAMMAL VILLAGE, PAMMAL MUNICIPALITY, TAMBARAM TALUK, KANCHEEPURAM DISTRICT.

OWNER: R. Basu

SCALE: 0"1" = 8'0" (1:100)

S. ANANDA SELVAN M.I.E.
CHARTERED CIVIL ENGINEER
CL-I. LICENCED SURVEYOR
Corporation of Chennai (Regd. No 595)
147, Arcot Road Chennai-67
Cell: 984986523

LICENSED SURVEYOR